

**FREE  
AIRFARE**

FOR LIMITED TIME!

**JUDY'S LEISURE  
TOURS, INC.**

*Group travel at its best.*

**FREE  
DRINK  
PACKAGE**

FOR RESERVATIONS  
PAID BY 03/23/2023

# Jewels of the Rhine

the Netherlands • Germany • France • Switzerland

Departure Date: September 8, 2023

**Mayflower**

CRUISES & TOURS

A DIVISION OF THE SCENIC GROUP



# Jewels of the Rhine



Relax during a glass-top canal cruise through Amsterdam



Enjoy seven-nights cruising along the Romantic Rhine River

**DAY 1 Depart the USA:** Depart the USA on your overnight flight to Amsterdam, the Netherlands.

**DAY 2 Amsterdam, the Netherlands:** Welcome to Amsterdam, a fascinating 700-year-old city of picturesque canals, world class museums, theaters and cafés. You will be met and transferred from the airport to your luxurious Emerald Cruises Star-Ship. Become acquainted with the amenities of your ship, or begin exploring the city. This evening, join your fellow travelers for dinner onboard. **Meal: D**

**DAY 3 Amsterdam:** Experience the city on a canal cruise aboard a glass-top boat. Traverse the UNESCO World Heritage network of canals, passing Roman patrician and ornate merchant houses from the Dutch Golden Age. Alternatively, join a guided bike tour to Waterland, passing through quintessential Dutch landscapes of quaint villages and windmills. Tonight, enjoy a welcome reception and gala dinner. **Meals: B, L, D**  
**EmeraldACTIVE:** Guided bike tour to Waterland

**DAY 4 Cologne, Germany:** Cruise along the Rhine River to Cologne. The city is one of Germany's oldest and famous for its magnificent gothic cathedral - a UNESCO World Heritage Site. Join your local guide for an included walking tour of the city, traversing quaint alleyways, seeing historic monuments, and touching on the historical charms of the Old Town. After the tour, journey to a one-of-a-kind farm estate that provides locals with sustainable products. Experience a cooking demonstration and get a glimpse of behind the scenes sustainable farming. **Meals: B, L, D**  
**EmeraldPLUS:** Local farm estate visit with cooking demonstration

**DAY 5 Koblenz:** Cruise to the 2000-year-old town of Koblenz, situated at the confluence of the Rhine and Moselle Rivers.

Enjoy a walking tour of Koblenz seeing the German Corner where the 2 rivers meet, the Church of Our Lady, and visit the Ehrenbreitstein Fortress by cable car on the opposite side of the river. This fortress was part of the Prussian defense against the French in the 19th century and later used as a headquarters for the American military during WWII. This afternoon, sail through the spectacular UNESCO World Heritage Rhine Gorge. Pass countless medieval castles and vineyards lining the shores of this section of the river, with photo opportunities around every bend. See the infamous Lorelei statue and Pfalzgrafenstein Castle, built on an island in the middle of the river as a medieval toll station. **Meals: B, L, D**  
**DiscoverMORE:** Moselle & Cochem (Reichsburg) Castle Visit (additional expense)

NOTE: You can choose either the included tour of Koblenz OR the DiscoverMORE option, as both tours operate at the same time

**DAY 6 Ludwigshafen / Heidelberg:** Continue sailing to the town of Ludwigshafen, docking site for Heidelberg. Travel by coach to Heidelberg for a guided visit of the castle ruins and a walk along the cobblestone lanes of the old town. **Meals: B, L, D**  
**EmeraldACTIVE:** Hike from Mount Königstuhl to Heidelberg  
**DiscoverMORE:** Evening concert at Bruchsal Palace (additional expense)

**DAY 7 Kehl / Strasbourg, France:** Once docked in Kehl, travel by coach across the river to Strasbourg, the capital of the Alsace region in France. Your guided walking tour includes the Grande Île - the historical city center and UNESCO World Heritage Site. Known for its medieval black and white timber-framed buildings, old tanning houses, baroque sandstone buildings, canals and river locks, the city's star attraction is the cathedral, dominating the main square. **Meals: B, L, D**  
**DiscoverMORE:** Alsace Wine Route with tasting (additional expense)  
**DiscoverMORE:** Excursion to Riquewihr (additional expense)  
**DAY 8 Breisach / Freiburg, Germany:** On today's adventure,



Cross the Reuss River via the historic Chapel Bridge in Lucerne, Switzerland

visit the city of Freiburg, considered the ‘capital of the Black Forest’. Aside from seeing the lovely sights, sample true Black Forest delicacies from the lively market in the city center near the main cathedral. Alternatively, join a guided bike tour in Breisach. **Meals: B, L, D**

**EmeraldPLUS:** Guided tour of Freiburg with market tasting

**EmeraldACTIVE:** Guided bike tour in Breisach

**DAY 9 Basel, Switzerland – Lucerne:** After breakfast, disembark the ship in Basel and begin your Swiss adventure. Depart by coach to Lucerne, a picturesque town surrounded by mountains and meadows. An included walking tour highlights the city’s landmark - the famous 14th-century Chapel Bridge. See the 17th-century Renaissance Town Hall and town squares, all set amongst the beautiful backdrop of the Swiss Alps. The remainder of the day is at leisure. **Meal: B**

**DAY 10 Lucerne:** Your last day is left free of planned activities. Explore on your own, or join the optional excursion to Mt. Pilatus – a mountain overlooking Lucerne that offers a unique alpine experience! This evening, get together for an included dinner at the hotel. **Meals: B, D**

**DiscoverMORE:** Mt. Pilatus (additional expense)

**DAY 11 Lucerne / USA:** Bid ‘auf wiedersehen’ to Europe and return home with memories of life enriching experiences from your European adventure and cruise along the Rhine River. **Meal: B**

Itinerary is subject to change.

### CRUISE AND HOTEL ACCOMMODATIONS

**Days 2 through 8 –** Aboard an Emerald Cruises Star-Ship

**Days 9 and 10 –** Hotel Europe or similar, Lucerne, Switzerland

Pre-cruise hotel stays available in Amsterdam. Call for details.



## Exceptional Inclusions

- **23 Meals:** 9 breakfasts, 6 lunches and 8 dinners
- **Airport transfers** on tour dates when air is provided by Mayflower Cruises & Tours
- Visit **four countries**
- **Seven-nights in a suite or stateroom** of your choice onboard the vessel
- **First-class service** by an English-speaking crew
- **Onboard Activity Manager** will support all EmeraldACTIVE excursions and host daily onboard wellness activities, games, classes and evening entertainment
- **All gratuities included**
- **Shore excursions** with English-speaking local guides
- Visit **UNESCO World Heritage Sites**
- Personal **listening device** for shore excursions
- **All meals included** onboard
- Variety of **international cuisine**
- Complimentary **regional wines, beer and soft drinks** with onboard lunches and dinners
- Complimentary **bottled water** in your stateroom
- Complimentary **WiFi onboard**
- Complimentary **bicycles onboard** for use ashore
- **All port charges included**
- **Two-night hotel stay and touring in Lucerne**



# Emerald Cruises Star-Ships

**Built:** 2014-20 **Speed:** 15.5 mph **Staterooms:** 19 **Suites:** 72 **Length:** 443 ft. **Crew:** 47

## SUN DECK

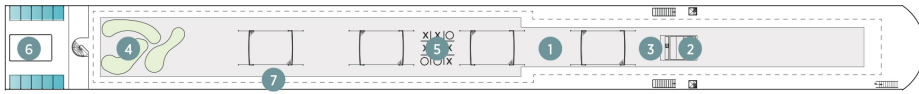

## HORIZON DECK

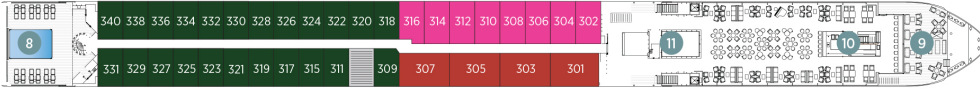

## VISTA DECK

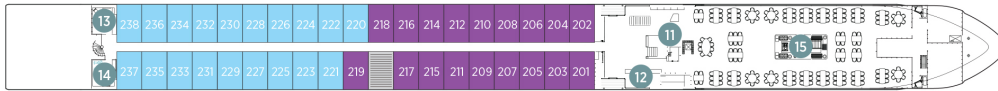

## RIVIERA DECK

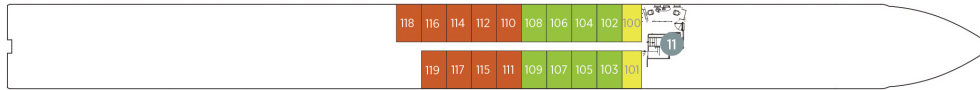

## Public Areas and Ship Amenities

- 1 Sun Deck with Deck Chairs
- 2 Navigation Bridge
- 3 Sky Barbeque
- 4 Golf Putting Green
- 5 Games Area
- 6 Retractable Glass Roof
- 7 Walking Track
- 8 Daytime Pool / Evening Cinema
- 9 The Terrace
- 10 Horizon Bar and Lounge
- 11 Elevator
- 12 Reception
- 13 Wellness Area
- 14 Fitness Area
- 15 Reflections Restaurant

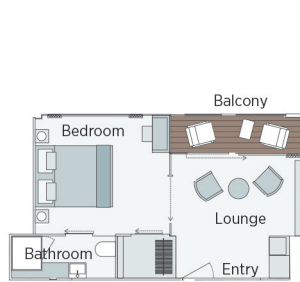

**Owner's One-Bedroom Suite**

315ft<sup>2</sup>

**CAT SA**

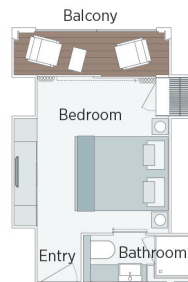

**Grand Balcony Suite**

210ft<sup>2</sup>

**CAT S**

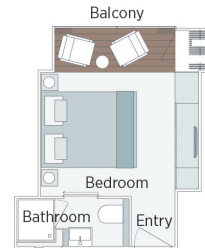

**Panorama Balcony Suite**

180ft<sup>2</sup>

**CAT A CAT B CAT C**

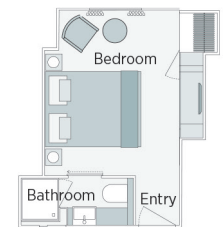

**Emerald Stateroom**

162ft<sup>2</sup>

**CAT D CAT E**

## Jewels of the Rhine River Cruise

Jewels of the Rhine River Cruise			SEPTEMBER 8, 2023	
			PER PERSON TWIN	SINGLE ROOM ADD
CAT	STATEROOM / SUITE	DECK		
E	Emerald Stateroom	Riviera	\$4,835	\$3,315
D	Emerald Stateroom	Riviera	\$4,935	\$3,385
C	Panorama Balcony Suite	Vista	\$5,509	\$3,785
B	Panorama Balcony Suite	Vista	\$5,769	\$3,969
A	Panorama Balcony Suite	Horizon	\$6,029	\$4,149
S	Grand Balcony Suite	Horizon	\$6,446	N/A
SA	Owner's One-Bedroom Suite	Horizon	\$7,275	N/A

Pricing includes round trip Fargo or Bismarck airfare, hotel transfers, land/cruise package, wine and beer with lunches and dinners on ship, gratuities to guides, drivers and ship staff.

## TOUR ACTIVITY LEVEL



## Travelers Protection Plan (TPP) for River Cruises - \$569 per person (optional)

This nonrefundable fee will provide a refund to you during the instance that you have to cancel your trip. The cancellation has to be for a covered reason (see Plan for details on coverage) and we have to be notified at least one day prior to departure. If you must leave the tour early due to personal illness or the illness or death of an immediate family member, TPP will provide a refund for any unused services after the departure of the tour. Other benefits include medical expenses for illness and injury, emergency transportation, 24 hour hot line and lost or stolen baggage assistance. Return air transportation is included ONLY if your air tickets are purchased through Mayflower Cruises & Tours. Please review the Plan for details on coverage. Should you choose not to purchase our TPP, the following per person cancellation charges will be assessed for all tours and optional excursion costs:

- 91 days or more prior to departure: Deposit Amount
- 90 days to day of departure: 100% of total tour
- No refund on unused portions of the tour

**Exclusions:** Mayflower Cruises & Tours reserves the right to alter its Refund and Cancellation Policy when a substantial amount of cancellation or postponement of travel is attributable to: conditions resulting from an act of God, natural or man-made disaster, fire, government action, civil disorder, war, hostilities between nations, or unavailability of transportation through no fault of Mayflower Cruises & Tours. Plan and benefits offered and administered by Trip Mate, Inc.



FOR RESERVATIONS OR INFORMATION CONTACT:

Judy's Leisure Tours  
Judy Iten  
(701) 232-3441  
judyltours@gmail.com

Tour: \_\_\_\_\_

Departure Date: \_\_\_\_\_

Group Name: \_\_\_\_\_

Group Number: \_\_\_\_\_



For Reservations Contact: \_\_\_\_\_

Deposit Amount: \$ \_\_\_\_\_

Travel Protection Plan: ☐ Yes ☐ No

Cruise price up to \$5000 \$ \_\_\_\_\_

Cruise price \$5001 and up \$ \_\_\_\_\_

Total Amount Enclosed: \$ \_\_\_\_\_

Final Payment Due By: \_\_\_\_\_

IMPORTANT: Please print your name EXACTLY as it appears on your passport. We require a copy of your passport within two (2) weeks of making your reservation. Name corrections, after final payment due date or after tickets have been issued, will result in additional fees being assessed.

YOUR INFORMATION

Salutation: \_\_\_\_\_ First: \_\_\_\_\_ Middle: \_\_\_\_\_ Last: \_\_\_\_\_ Suffix: \_\_\_\_\_ Nickname: \_\_\_\_\_  
(Mr., Mrs., Rev) (Please print EXACTLY as it appears on Passport) (Jr., Sr.)

Address: \_\_\_\_\_ City: \_\_\_\_\_ State: \_\_\_\_\_ Zip Code: \_\_\_\_\_

Phone: \_\_\_\_\_ Cell: \_\_\_\_\_ Email Address: \_\_\_\_\_

Passport Number: \_\_\_\_\_ Date of Issue: \_\_\_\_\_ Date of Expiration: \_\_\_\_\_

Issue City, State, Country: \_\_\_\_\_ Global Entry/TSA #: \_\_\_\_\_ Citizenship: \_\_\_\_\_

Date of Birth: \_\_\_\_\_ Place of Birth: \_\_\_\_\_ Gender: ☐ Male ☐ Female

Emergency Contact: \_\_\_\_\_ Relationship: \_\_\_\_\_ Phone: \_\_\_\_\_

Please provide contact information of person not traveling with you.

ROOMING WITH

Salutation: \_\_\_\_\_ First: \_\_\_\_\_ Middle: \_\_\_\_\_ Last: \_\_\_\_\_ Suffix: \_\_\_\_\_ Nickname: \_\_\_\_\_  
(Mr., Mrs., Rev) (Please print EXACTLY as it appears on Passport) (Jr., Sr.)

Address: \_\_\_\_\_ City: \_\_\_\_\_ State: \_\_\_\_\_ Zip Code: \_\_\_\_\_

Phone: \_\_\_\_\_ Cell: \_\_\_\_\_ Email Address: \_\_\_\_\_

Passport Number: \_\_\_\_\_ Date of Issue: \_\_\_\_\_ Date of Expiration: \_\_\_\_\_

Issue City, State, Country: \_\_\_\_\_ Global Entry/TSA #: \_\_\_\_\_ Citizenship: \_\_\_\_\_

Date of Birth: \_\_\_\_\_ Place of Birth: \_\_\_\_\_ Gender: ☐ Male ☐ Female

Emergency Contact: \_\_\_\_\_ Relationship: \_\_\_\_\_ Phone: \_\_\_\_\_

Please provide contact information of person not traveling with you.

Please advise your departure airport for this tour: \_\_\_\_\_ ☐ Mayflower Air ☐ Writing Own Air

PAYMENT INFORMATION

Make Checks Payable To: \_\_\_\_\_

Mail Deposit To: \_\_\_\_\_

Mail Final Payment To: \_\_\_\_\_

Credit Card #: \_\_\_\_\_

Security Code: \_\_\_\_\_ Exp. Date: \_\_\_\_\_

Cardholder Name & Billing Address: \_\_\_\_\_

☐ Single ☐ Twin ☐ Guaranteed Share

Stateroom Category

☐ Riviera Deck (CAT E) ☐ Riviera Deck (CAT D)

☐ Vista Deck (CAT C) ☐ Vista Deck (CAT B)

☐ Horizon Deck ☐ Grand Balcony Suite

☐ Owners Suite

We will make every effort to accommodate your preference of cabin category. All cabins are on a first-come, first-serve basis.

Requested cabin # \_\_\_\_\_ 2<sup>nd</sup> Preference # \_\_\_\_\_

☐ One Bed ☐ Two Beds

\*Mayflower's Guaranteed Share Program is available on the Riviera, Vista and Horizon Decks standard staterooms only.